Funky Monkey
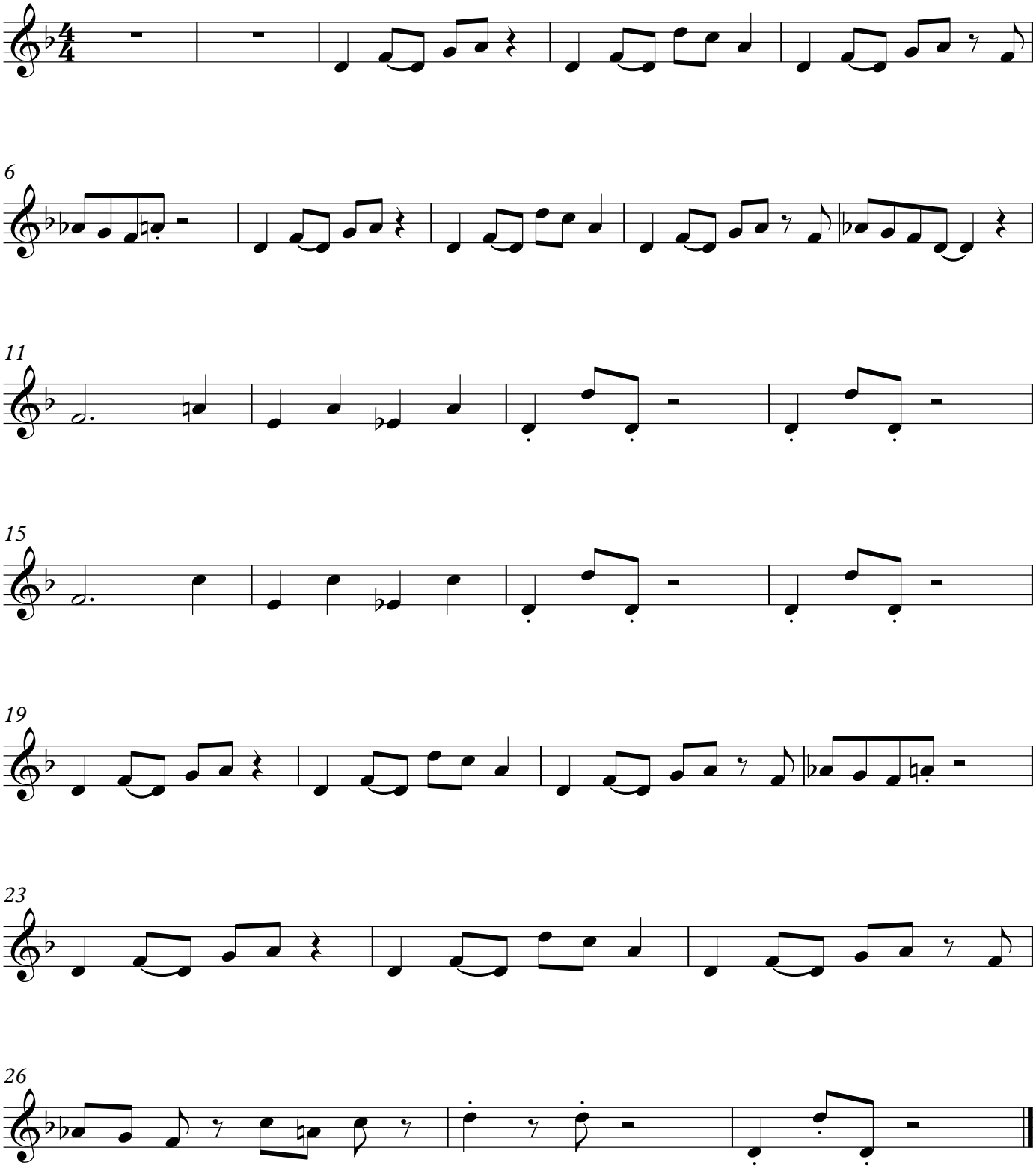
Bruce Hunnisett